

+NOTICE!!

These documents have been scanned!

Do not place un-scanned documents beneath this notice!

Do not remove this notice from this file!

GPO Jacket No. 560-102
Print Order 61549
Rise Business Services, LLC
Job=AZ15 1/8/2020



Box Number= AZ15285



Claim Begin-End: AMC458699-AMC458699

1 Initial Receipt



AZ15285-9

AMC458525-AMC458783

United States Department of the Interior
Bureau of Land Management
 DIV OF LANDS, MINRLS & ENERGY
 ONE N CENTRAL AVE
 PHOENIX, AZ 85004 -4427
 Phone: 602-417-9200

Receipt	
No:	4639406

Transaction #: 4762187	
Date of Transaction: 12/19/2019	
CUSTOMER:	
WILFRED H MEYER 1430 ROYAL OAK CIR PRESCOTT, AZ 86305-7001 US	

ENTERED

DEC 31 2019

BY: *R Am*

LINE #	QTY	DESCRIPTION	REMARKS	UNIT PRICE	TOTAL
1	1.00	LOCATABLE MINERALS / MINING CLAIMS-NEW, UNADJUD, ONE OR MORE AUTH NOS / NEW MINING CLAIM PROCESSING FEE CASES: AMC458699/\$20.00		- n/a -	20.00
2	1.00	LOCATABLE MINERALS / MINING CLAIMS-NEW, UNADJUD, ONE OR MORE AUTH NOS / NEW MINING CLAIMS LOCATION FEE CASES: AMC458699/\$40.00		- n/a -	40.00
3	1.00	LOCATABLE MINERALS / MINING CLAIMS-NEW, UNADJUD, ONE OR MORE AUTH NOS / NEW MINING CLAIMS MAINTENANCE FEE CASES: AMC458699/\$165.00		- n/a -	165.00
TOTAL:					\$225.00

PAYMENT INFORMATION			
1	AMOUNT:	225.00	POSTMARKED: N/A
	TYPE:	CHECK	RECEIVED: 12/19/2019
	CHECK NO:	6961	
	NAME:	MEYER, WILFRED H 1430 ROYAL OAK CIR PRESCOTT AZ 86305-7001 US	

REMARKS

This receipt was generated by the automated BLM Collections and Billing System and is a paper representation of a portion of the official electronic record contained therein.

NOTICE!!

These documents have been scanned!

Do not place un-scanned documents beneath this notice!

Do not remove this notice from this file!

GPO Jacket No. 560-102
Print Order 61549
Rise Business Services, LLC
Job=AZ15 1/8/2020



Box Number= AZ15285



Claim Begin-End: AMC458699-AMC458699

2 Correspondence



AZ15285-9

AMC458525-AMC458783

**NO
DOCUMENTS
FOUND**

NO DOCUMENTS FOUND
NO DOCUMENTS FOUND

NOTICE!!

These documents have been scanned!

Do not place un-scanned documents beneath this notice!

Do not remove this notice from this file!

GPO Jacket No. 560-102
Print Order 61549
Rise Business Services, LLC
Job=AZ15 1/8/2020



Box Number= AZ15285



Claim Begin-End: AMC458699-AMC458699

3 Transfers

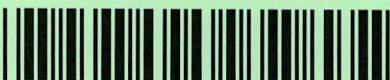

AZ15285-9

AMC458525-AMC458783

**NO
DOCUMENTS
FOUND**

NO DOCUMENTS FOUND
NO DOCUMENTS FOUND

NOTICE!!

These documents have been scanned!

Do not place un-scanned documents beneath this notice!

Do not remove this notice from this file!

GPO Jacket No. 560-102
Print Order 61549
Rise Business Services, LLC
Job=AZ15 1/8/2020



Box Number= AZ15285



Claim Begin-End: AMC458699-AMC458699

4 Annual Filings



AZ15285-9

AMC458525-AMC458783

**NO
DOCUMENTS
FOUND**

NO DOCUMENTS FOUND
NO DOCUMENTS FOUND

NOTICE!!

These documents have been scanned!

Do not place un-scanned documents beneath this notice!

Do not remove this notice from this file!

GPO Jacket No. 560-102
Print Order 61549
Rise Business Services, LLC
Job=AZ15 1/8/2020



Box Number= AZ15285



Claim Begin-End: AMC458699-AMC458699

5 Miscellaneous



AZ15285-9

AMC458525-AMC458783

When Recorded, MAIL TO:

2019-0064405 CORR Page: 1 of 3
12/02/2019 09:32:05 AM
Leslie M. Hoffman
OFFICIAL RECORDS OF YAVAPAI COUNTY \$30.00
WILFRED MEYER



See page 2

RERECORDING TO ADD 2ND SHEET W/ MAP.

RECEIVED
BIRDAZ STATE OFFICE
2019 DEC 17 P 1:11
PHOENIX, ARIZONA

NOTICE!!

These documents have been scanned!

Do not place un-scanned documents beneath this notice!

Do not remove this notice from this file!

GPO Jacket No. 560-102
Print Order 61549
Rise Business Services, LLC
Job=AZ15 1/8/2020



Box Number= AZ15285



Claim Begin-End: AMC458699-AMC458699

6 Location Notices-Amendments and Supporting Documents



AZ15285-9

AMC458525-AMC458783

MINING CLAIM STATUS REPORT - Assessment Year 2020

Data Entered: 12/31/19 RAN

MTP Checked By: 12/31/19 RAN
GEO Checked By: 12/31/19 RAN

LEAD SERIAL NUMBER: AMC 458699 thru AMC _____

NUMBER OF CLAIMS & TYPE:

1 LODE
____ PLACER
____ ASSOCIATION PLACER
____ MILL SITE
____ TUNNEL SITE

CHARGES:

Processing Fee @ \$20 = \$ 20
Location Fee @ \$40 = \$ 40
Maintenance Fee @ \$165 = \$ 165
Add'l Maint Fee for Assoc Placer = \$ _____
SUBTOTAL \$ _____
Other Fees \$ _____
Other Fees \$ _____
TOTAL \$ 225

TOTAL ACREAGE: _____ Per Claim
(Placer Only)

NUMBER OF LOCATORS: _____

DOCUMENTS RECEIVED VIA : Over-the-Counter [] Mail [X] **TIMELY FILED:** Yes [X] No []

LEGAL DESCRIPTION: T 13N R 1W SEC 36
T _____ R _____ SEC _____
T _____ R _____ SEC _____
T _____ R _____ SEC _____
T _____ R _____ SEC _____

BLM [] FOREST SERVICE [] _____ SUBJ TO PL 359: Yes [] No []
WILDERNESS AREA [] _____

SPLIT ESTATE: N/A [] SX [] PX [] OTHER [] _____
SRHA [] Was proper Notice filed if located on SHRA Land? Yes [] No []

RECONVEYED MINERALS ON BLM LAND REQUIRE OPENING ORDER FROM 1944 TO 1993:

Open to Entry On _____ N/A []

COMMENTS/STATUS: VOID [] PARTIALLY VOID [] PVT MINERALS [] WITHDRAWN LANDS []
OTHER [] _____

[] Claimant acknowledges that portions of the following claim(s) site(s) may be void or voidable.

Printed Name of Claimant _____ Signature of Claimant _____

*****FINAL ADJUDICATION*****

DATE _____ INITIALS _____

AMC 458699



WHEN RECORDED
MAIL TO:
WILFRED H. MEYER
1430 ROYAL OAK CIRCLE
PRESCOTT, AZ 86305

LOCATION NOTICE FOR LODE MINING CLAIM

Amendment BLM Serial # _____

NOTICE IS HEREBY GIVEN that the FLINTLOCK
_____ lode mining claim has been located
by WILFRED H. MEYER & SCOTT A. MEYER whose current mailing
address is 1430 ROYAL OAK CIRCLE 633 FEATHERSTONE DR
PRESCOTT, AZ 86305 WESTFIELD, IN 46074

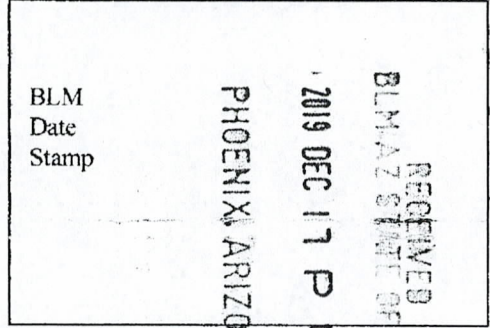

The general course of this claim is SOUTH TO NORTH and it is situated in YAVAPAI
County, Arizona. This claim is 1500 feet in length and 600 feet in width.
20.66 Total Claim Acreage. This claim runs from the location monument on which this location notice
is posted on the centerline of the claim approximately 300 feet in a WEST direction to the WEST
end line and 1500 feet in a NORTH direction to the NORTH end line. This claim is marked by six
monuments, one at each corner and one at the center of each end line of the claim.

The location monument on which this notice is posted is situated within Section 36, Township 13
N, Range 1 W, Gila Salt River Base and Meridian, Arizona and this claim encompasses portions
of the following quarter section(s), section(s), Township(s) and Range(s) NW, SW, NE, SE OF SECTION 36,
T13N, R1W

Gila Salt River Base and Meridian, Arizona.

The locality of this claim with reference to some natural object or permanent monument and additional information
(if any) concerning its locality are as follows: THE LOCATION MONUMENT IS LOCATED AT THE
NE CORNER OF LOT 11, SECT 36, T13N, R1W.

_____ The above information is shown on the attached map.

DATED AND POSTED on the ground this 25TH day of OCTOBER, 2019.

LOCATOR(s) AGENT

Print Name(s) WILFRED H. MEYER SCOTT A. MEYER

Signature(s) Wilfred H. Meyer Scott A. Meyer

Form MCF100
Revised Oct 2018

AMC458699

MINING CLAIM MAP

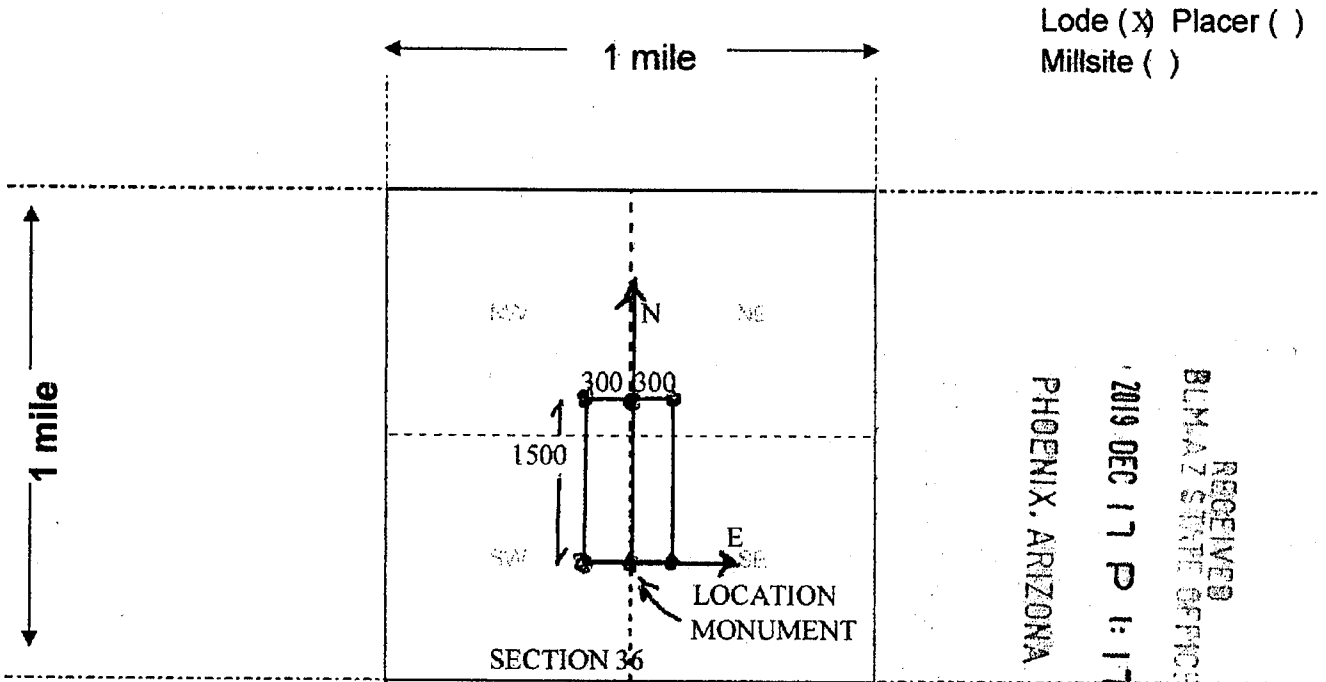

Scale: 1" = 2000 feet



- The above map depicts the FLINTLOCK mining claim, which is located in Section (s) 36, Township 13 N, Range 1 W, Gila and Salt River Base and Meridian, YAVAPAI County, Arizona. Total claim acreage is 20.66
- The type of corner and location monuments used are as follows: 2 INCH CAPPED PVC PIPE 5 FEET HIGH ON STEEL REBAR POSTS
- The bearings and distances in degrees and feet between claim corners and to a public land survey monument are as depicted on the map.
- If the claim is a placer or millsite claim with exterior limits conforming to legal subdivisions of the public survey, provide a legal description of the claim _____

AMC458699

Form MCF100a
Revised Oct 2018

This form is available from the Arizona Geology Survey and may be reproduced.

Date and Time Run:
12/31/2019 9:50:08 AM

Page 1 of 1

DEPARTMENT OF THE INTERIOR
BUREAU OF LAND MANAGEMENT
Case Recordation

Geographic Report with Land

Disposition is equal to **AUTHORIZED , CANCELLED , EXPIRED , PENDING , REJECTED , RELINQUISHED ,
WITHDRAWN**
and Meridian Township Range Section is equal to **14 0130N 0010W 036**
and Admin State is equal to **AZ**

NO WARRANTY IS MADE BY BLM
FOR USE OF THE DATA FOR
PURPOSES NOT INTENDED BY BLM

DEPARTMENT OF THE INTERIOR
BUREAU OF LAND MANAGEMENT
Case Recordation
Geographic Report with Land

Admin State: AZ
Geo State: AZ

Serial Number	Total Case Acres:	Casetype	Case Disp	Mer	Twp	Rng	Sec	Sur Type	Sur Nr	Suf	Subdivision	Act Pend
AZPHX 0086681	59.470	289100	AUTHORIZED	14	0130N	0010W	036	FF		1	S2S2;	

TOWNSHIP 13 NORTH RANGE 1 WEST OF THE GILA AND SALT RIVER MERIDIAN, ARIZONA

YAVAPAI COUNTY

STATUS OF PUBLIC DOMAIN
LAND AND MINERAL TITLES

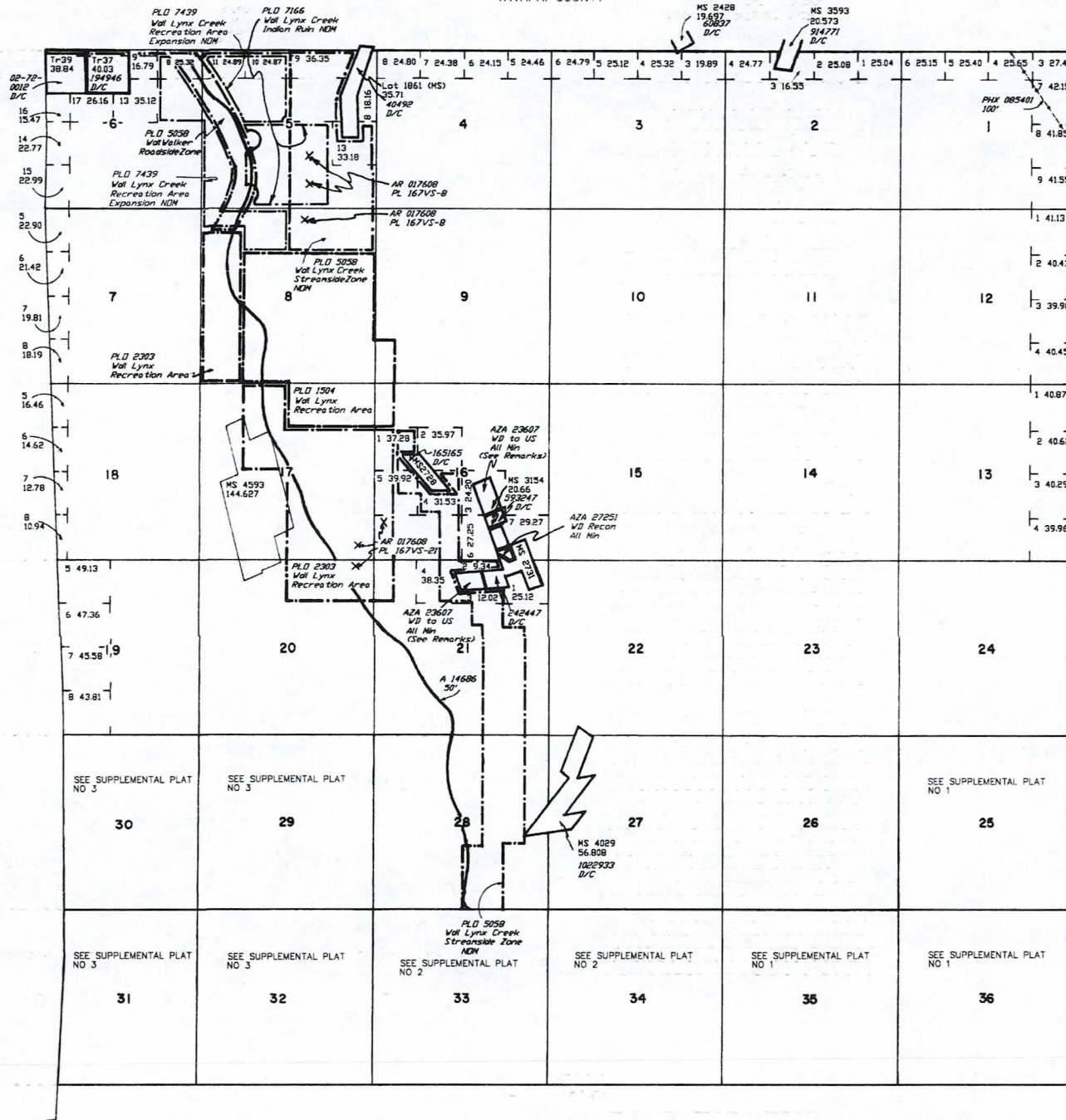

Lot 34°27'22"N
Long 112°18'30"W

INDEX TO SEGREGATED TRACTS				
RESURVEY	T	R	SEC	ORIGINAL SURVEY
37	13N	1W	6	LOT 3
38	13N	1W	33	WT/2SW1/4SW1/4NE1/4
	13N	1W	33	WT/2SW1/4SW1/4NE1/4
	13N	1W	33	SE1/4NW1/4SW1/4NE1/4
	13N	1W	33	LOT 7

FOR ORDERS AFFECTING DISPOSAL OR USE OF UNIDENTIFIED LANDS WITHDRAWN FOR CLASSIFICATION, MINERALS, WATER AND/OR OTHER PUBLIC PURPOSES, REFER TO INDEX OF MISCELLANEOUS DOCUMENTS.

DIST NO 2

All Tp included in Val Prescott NF Proc 6 10/21/1899

All Tp included in Determination Area PL 167 3/16/1957 AR 017608

O Inpr 248 1/29/1936 Wd WP 9 (AR-6) includes All Lands lying within 50' of center line of Trans Line, Secs 30, 31, 32

Secs 30, 31 - Lot Acreage is not correct, due to inaccurate Mineral Surveys Resurveys pending.

MDS 225 NE
226 NW
227 SW
228 SE
229 SE

A 8460 PL 359 within
Sec 36

AZA 23607 WD to US All including Road Esmt within MS 2734 : M&B (Re: Pat No 242447)
MS 3154 : M&B (Re: Pat No 593247)

AZA 30012PT WD to US All including Road Esmt within MS 2728 : M&B (Re: Pat No 165165)

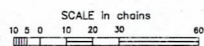

WARNING STATEMENT
This plot is the Bureau's Record of Title, and should be used only as a graphic display of the township survey data. Records herein do not reflect title changes which may have been effected by lateral movements of rivers or other bodies of water. Refer to the cadastral surveys for official survey information.

CURRENT TO	MM	T 13 N
2-2-2004	PV	R 1 W

TOWNSHIP 13 NORTH RANGE 1 WEST OF THE GILA AND SALT RIVER MERIDIAN, ARIZONA

YAVAPAI COUNTY

STATUS OF PUBLIC DOMAIN
LAND AND MINERAL TITLES

MTP SUPPL SECS 25,35,36

INDEX TO SEGREGATED TRACTS				
RESURVEY	ORIGINAL SURVEY			
TRACT NO	T	R	SEC	SUBDIVISION

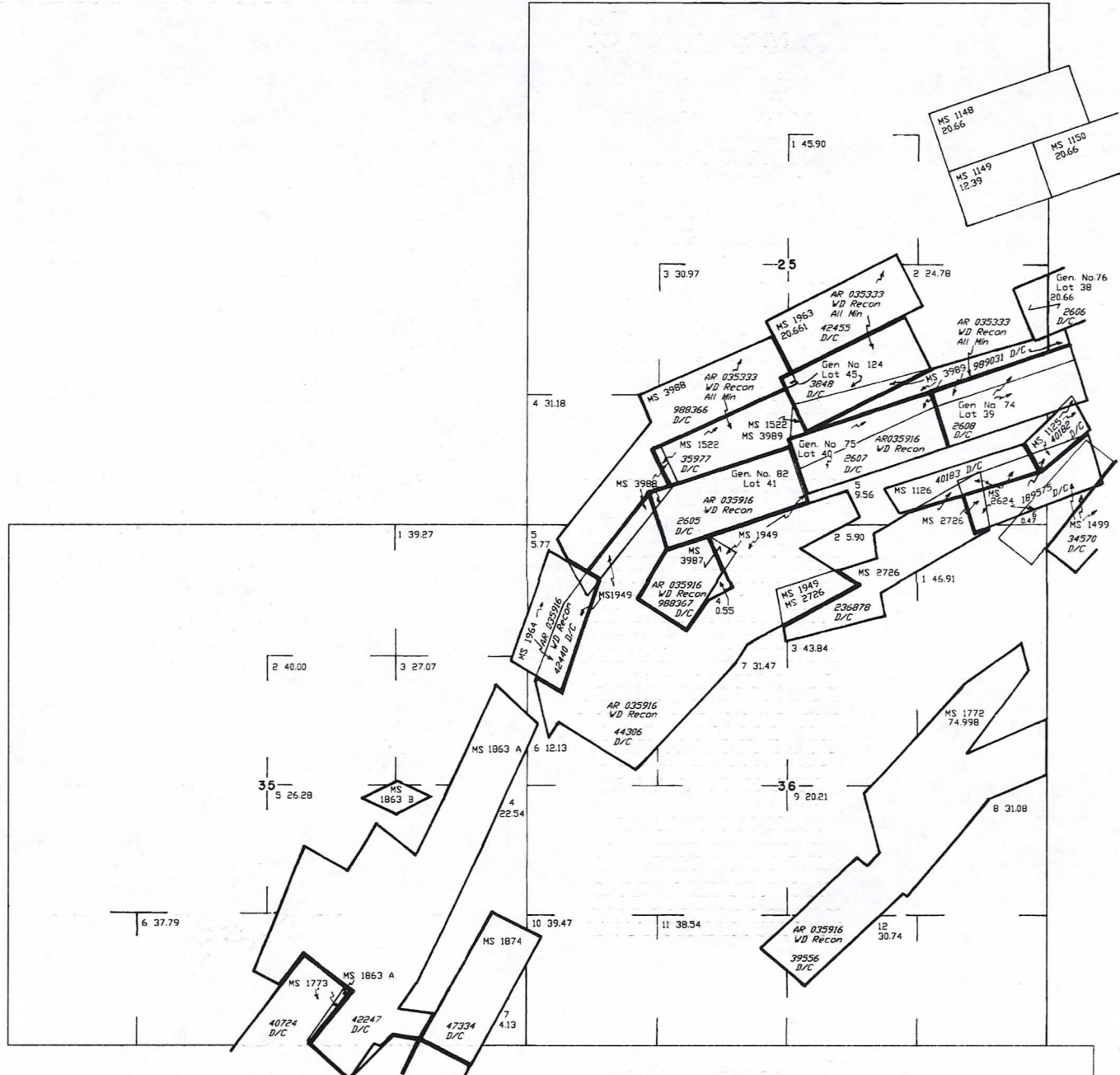

FOR ORDERS AFFECTING DISPOSAL OR USE OF UNIDENTIFIED LANDS WITHDRAWN FOR CLASSIFICATION, MINERALS, WATER AND/OR OTHER PUBLIC PURPOSES, REFER TO INDEX OF MISCELLANEOUS DOCUMENTS.

DIST NO 2

All Trp Included in Well Prescott NF Proc 6 10/21/1899

All Trp Included in Determination Area PL 167 3/18/1957 AR 017808

MDS 228 SE
229 SE

A 8480 PL 359 within
Sec 36

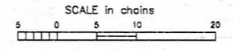

WARNING STATEMENT
This plot is the Bureau's Record of Title, and should be used only as a graphic display of the land survey data. Records herein do not reflect title changes which may have been affected by lateral movements of rivers or other bodies of water. Refer to the cadastral surveys for official survey information.

CURRENT TO	MM	T	13 N
2-2-2004	PV	R	1 W

NO 1

MEYER
1430 Royal Oak Cir
Prescott, AZ 86305

CERTIFIED MAIL®



7019 1640 0001 4171 4121



1000



85004

U.S. POSTAGE PAID
FCM LETTER
PRESCOTT, AZ
86301
DEC 13, 19
AMOUNT

\$6.85

R2305K141316-44

RECEIVED
BUN AZ STATE OFFICE
2019 DEC 17 P 1:17
PHOENIX, ARIZONA

BUREAU OF LAND MANAGEMENT
1 N. CENTRAL
SUITE 800
PHOENIX, AZ 85004

85004-442700

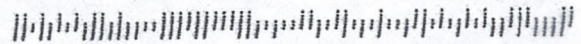

PLACE STICKER AT TOP OF ENVELOPE TO THE RIGHT
OF THE RETURN ADDRESS. FOLD AT DOTTED LINE